

Dec 5 3 25 PM '78

BONNIE S. TANKERSLEY
REC'D

PROPERTY OF
CHARLES CHAPMAN
NEAR GREENVILLE, S.C.
ACQUIRED 9 NOV 1978
REVISED 28 NOV 1978

NOTE: Improvement on this lot are not
in a flood hazard area.

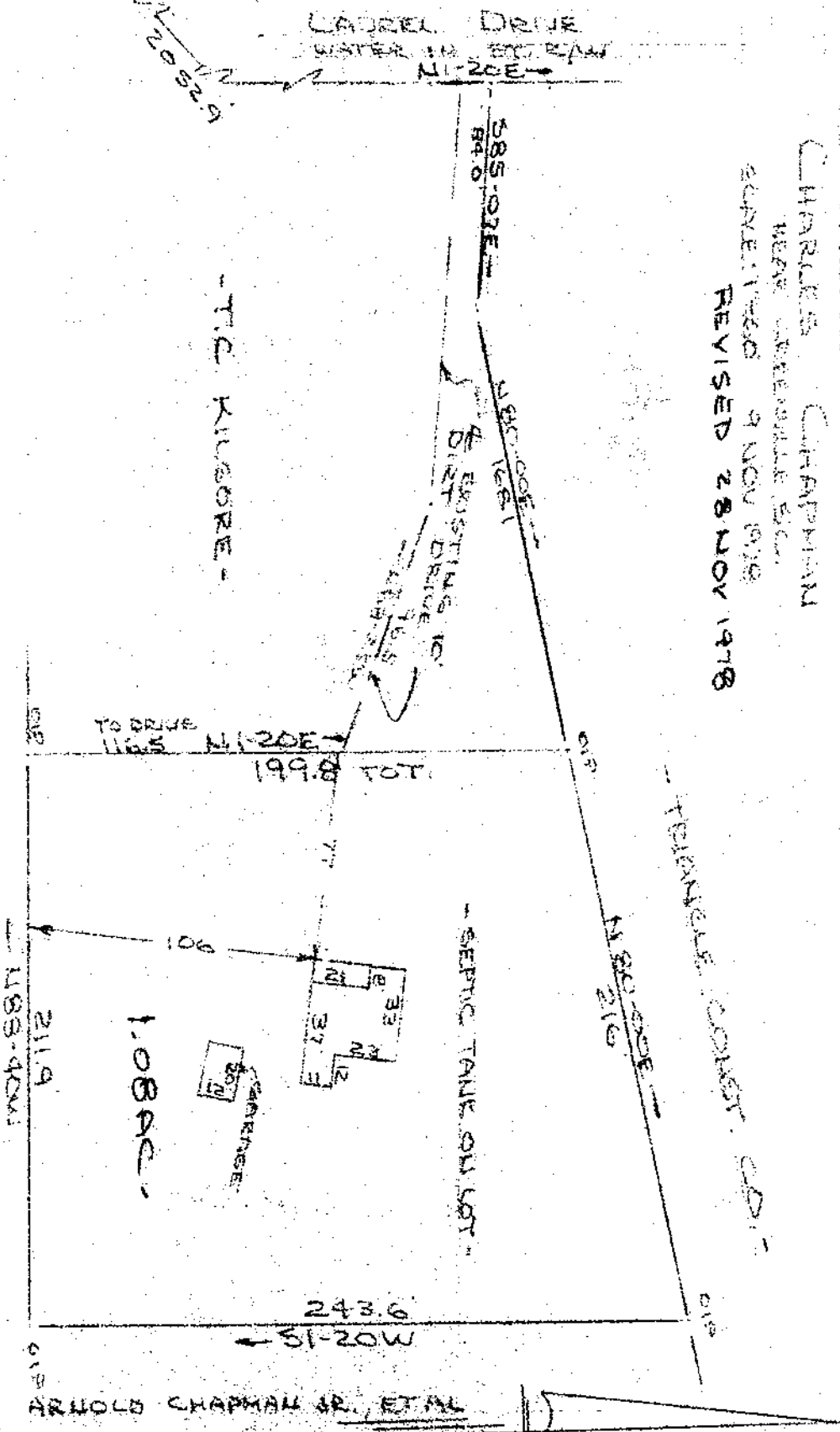

ARNOLD CHAPMAN JR. ET AL

This is to certify that on the 9th day of November, 1978, I surveyed the property shown on this plat, being known as a portion of tract 17 on plat of CENTRAL REALTY CORP. and recorded in the REC Office, Greenville County, S.C. in Plat Book Y page 25, and also being known as property of Charles Chapman recorded in REC Office in Plat Book Y page 25, and that the property lines, walls and buildings are as shown hereon, and that the walls and buildings shown on this plat do not encroach on adjacent street or property, and that no adjacent walls or buildings encroach on this project or said premises, and no power lines cross this property except as shown hereon.

CALCULUS SURVEYING CO.
112 Holly St.
Greenville, S.C.

17191

R. B. [Signature]
R.B. Director, S.C. Board of Surveyors

✓ 6X-77

0001

GCTO 3 DE. 5 78 555

MICROFILMED